škótska mytológia - pozri *Banshee*

https://en.wikipedia.org/wiki/Category:Scottish_mythology

Škótska vysočina - angl. Scottish Highlands; historické oblasti *Škótska* obývané v stredoveku škótskymi Galmi; oblasť kultúrne odlišná od nížin z neskoršieho stredoveku

http://en.wikipedia.org/wiki/Scottish_Highlands

E. Landseer: Highlandské raňajky (1834)

E. Landseer: Skica žatvy v Highlande (19.st.)

E. Landseer: Povodeň na Highlande (1860)

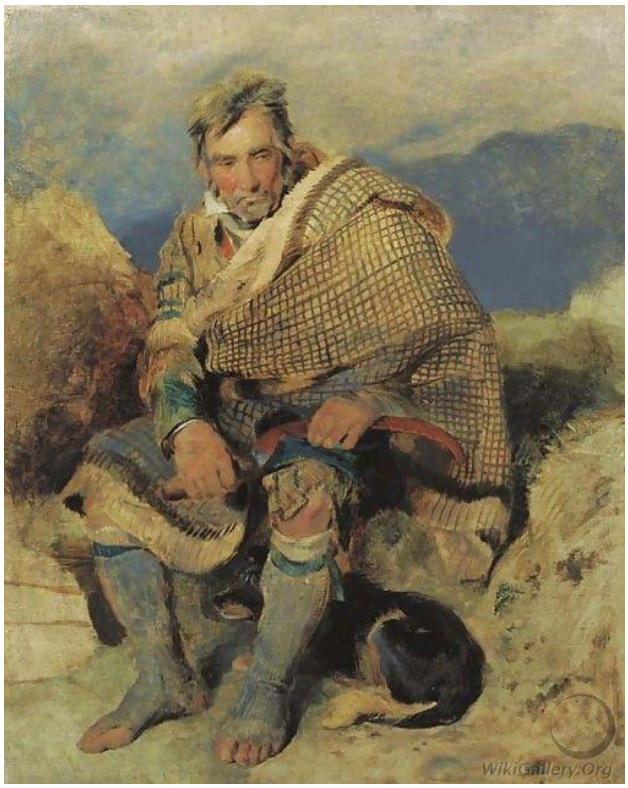

E. Landseer: Highlandský pastier (19.st.)

R. Ansdell: Zhromažďovanie oviec pre strihanie na Vysočine (1881)

G. Doré: Jazero Lomond (1875)

škótske maliarky - pozri *škótski maliari, škótske umelkyne; maliarky*

A
Louise Gibson Annand
Mary Nicol Neill Armour

B
Elizabeth Balneaves
Wilhelmina Stodoly, Graham

Elizabeth Blackadder
Elizabeth Blackwell (ilustrátor)

C
Mary Cameron (maliar)

D
Kate Downie

F
Christian Jane Fergusson
Anne Forbes

G
Constance Gordon-Cumming
Norah Neilson Gray

H
Claire Harrigan

I
Esther Inglis

K
Anna King (umelec)
Jessie M. Kráľ

M
Frances MacDonald
Esther Blaikie MacKinnon
Margaret Macdonald Mackintosh
Bessie MacNicol
Mary Rose Hill Burton
Abigail McLellan
Mary McMurtrie
Sheila Mullen (umelec)

P
Emily Murray Paterson
Mabel Pryda
Della Purves

R
Catherine Read
Anne Redpath

W
Ethel Walker
Cecile Walton

škótske umelecké skupiny a združenia - pozri *Edinburghská škola, Glasgowská škola; skupina*

http://en.wikipedia.org/wiki/Category:Scottish_artist_groups_and_collectives

E
Edinburgh School

G
Glasgow School

N
New Scottish Group

R
Royal Glasgow inštitút výtvarných umení
Royal Scottish spoločnosť maliarov v Akvarel

S
Škótske kolorista
Spoločnosť škótskych umelcov

V
Visual Arts Scotland

škótske umelkyne - pozri *škótske maliarky, škótski umelci; umelkyne*

http://en.wikipedia.org/wiki/Category:Scottish_women_artists

B
Wilhelmina Stodoly, Graham
Christine Berrie
Karla Black
Christine Borland
Julie Brook

C
Katherine Cameron
Claire Barclay

D
Anne Davidson

E
Joan Eardley

G
Norah Neilson Gray

H
Ann Henderson
Mary Balfour Herbert

J
Jacqueline Donachie

L
Sarah Lowndes

M
Lucy McKenzie
Agnes Miller Parker

N
Jessie Newbery

P
Katie Paterson
Susan Philipsz

S

Concordia Scott
Elaine Shemilt
Maud Sulter
Jean Sutherland

W
Alison Watt (škótsky maliar)

Z
Anna Zinkeisen

škótske umenie -

http://en.wikipedia.org/wiki/Category:Scottish_art

škótske umenie súčasné -

http://en.wikipedia.org/wiki/Category:Scottish_contemporary_art

D
Dundee Contemporary Arts

F
Fruitmarket Gallery

G
Gallery of Modern Art
GENERATION: 25 Years of Contemporary Art in Scotland

R
Royal Scottish Academy

T
Tramway (Arts Center)

V
Visual Arts Scotland

škótski akvarelisti -

http://en.wikipedia.org/wiki/Category:Scottish_watercolourists

Royal Scottish Society of Painters in Watercolour/Royal Scottish spoločnosť maliarov v Akvarel

A
James Alfred Aitken

B
RM Ballantyne
Wilhelmina Stodoly, Graham
Elizabeth Blackadder
Jemima Blackburn
Muirhead Bone
Samuel Vetva

C
Francis Cadell (umelec)
James Cadenhead
George Paul Chalmers
Alexander Chisholm (umelec)

Thomas Brown Clark
John Cochran (umelec)
William Crozier (škótsky umelec)
William Skeoch Cumming
Stanley Cursiter

D
Thomas Millie Dow

F
William Russell Flint
Robert Fowler (umelec)

G
William Gear
William Geissler
James Giles (maliar)

H
Claire Harrigan
Archibald Standish Hartrick
David Hay (umelec)
Peter Alexander Hay
Mary Balfour Herbert
George Houston (umelec)

J
Dorothy Johnstone

K
Brian Keanu

L
William Lamb (sochár)
William Leighton Leitch

M
Robert Walker Macbeth
Dugald Sutherland MacColl
Charles Rennie Mackintosh
George Manson
Mary McMurtrie
William Mctaggart
Arthur Melville
William Miller (rytec)
James Morrison (umelec)

N
Patrick Nasmyth

O
James Orrock

P
Emily Murray Paterson
James Paterson (maliar)
James McIntosh Patrick

R
David Roberts (maliar)

S
Tom Scott (maliar)
William Simpson (umelec)
Duncan Sommerville
Robert Macaulay Stevenson
David Macbeth Sutherland

T
Adam Bruce Thomson
Archibald Thorburn

W
David West (umelec)

škótski animátori -

http://en.wikipedia.org/wiki/Category:Scottish_animators

A
JD Allan

D
John W. Dunn (animátor)

škótski dizajnéri - *škótski návrhári*
škótski fotografi -

http://en.wikipedia.org/wiki/Category:Scottish_photographers

Fotografi z Paisley (4 P)

A
John Adamson (lekár)
Robert Adamson (fotograf)
Doug Anderson (fotograf)
Thomas Annan
James Craig Annan

B
John Watt Beattie
Harry Benson
JR Black
Robert Henry Bow
Alex Boyd (fotograf)
Adrian Brannan
Fred Bremner
Alexander Bryson
Roderick Buchanan

C
William Carrick
George Aubourne Clarke

D
William Kennedy Dickson

E
David Eustace

G

Denis Galloway
Seton Gordon
James Graham (fotograf)

H
Brodrick Haldane
Hill & Adamson
David Octavius Hill

K
Thomas Keith (lekár)

L
Robert Scotland Liddell
John Jesnor Lindsay

M
Alasdair Alpin MacGregor
Norrie MacLaren
Robert Turnbull Macpherson
Hudson Manilla
Oscar Marzaroli
Adolph de Meyer
Shaun Murawski
William Murray (hudobník)

O
Stephens Orr

P
Marianna Palka
Andrew Paterson (fotograf)
Colin Prior

R
Lindsay Robertson (fotograf)
Thomas Rodger
Horatio Ross

S
Francis Godolphin Osbourne Stuart
Jean Sutherland

T
John Thomson (fotograf)

V
George Valentine
James Valentine (fotograf)

W
Albert Watson (fotograf)
Alexander Wilson (fotograf)
George Washington Wilson

škótski grafici - pozri *W. Strang*

http://en.wikipedia.org/wiki/Category:Scottish_etchers
http://en.wikipedia.org/wiki/Category:Scottish_printmakers

Etchers:
B
Elizabeth Blackadder
Muirhead Bone

C
Joyce W. Cairns
David Young Cameron
Robert Colquhoun
James Cowie (umelec)

H
Archibald Standish Hartrick
Keith Henderson (umelec)

L
William Lamb (sochár)

M
William Miller (rytec)

N
John Nicolson (umelec)

P
Eduardo Paolozzi

R
Barbara Rae

S
William Bell Scott
William Strang

W
William Wilson (umelec)

Printmakers:

B
John Beugo
Elizabeth Blackadder
Muirhead Bone

C
Joyce W. Cairns
David Young Cameron
Robert Colquhoun
James Cowie (umelec)

H
Archibald Standish Hartrick
Keith Henderson (umelec)

L
William Lamb (sochár)

M
William Miller (rytec)

N
John Nicolson (umelec)

P
Eduardo Paolozzi

R
Barbara Rae

S
William Bell Scott
William Strang

W
William Wilson (umelec)

škótski ilustrátori -

http://en.wikipedia.org/wiki/Category:Scottish_illustrators

A
David Allan (maliar)
Anne Anderson (ilustrátor)

B
John Bell (chirurg)
WDM Bell
Christine Berrie
Jemima Blackburn
Elizabeth Blackwell (ilustrátor)
Frederick Donald Blake
Douglas Bliss

C
Isaac Cruikshank

D
Marion Deuchars

F
Arthur Ferrier
Walter Hood Fitch
Robert Fowler (umelec)
Hannah Frank

G
John Glashan
John Grant (detský autor)
Alasdair Gray
Robert Kaye Greville

H
Maire Hedderwick

K
Chris Kelso
Jessie M. Kráľ

L
David Law

M
William Brown MacDougall
Herbert Macnair
William McLaren (ilustrátor)
Mary McMurtrie
John Baptist Medina
HR Millar
Agnes Miller Parker

N
Erskine Nicol
John Nicolson (umelec)

O
James Orrock

P
Aileen Paterson

R
Stephen Reid (umelec)
Derek Robertson

S
Charles Kirkpatrick Sharpe

T
Archibald Thorburn

W
Cecile Walton

škótski kaligrafi -

http://en.wikipedia.org/wiki/Category:Scottish_calligraphers

G
Tom Gourdie

I
Esther Inglis

škótski karikaturisti -

http://en.wikipedia.org/wiki/Category:Scottish_caricaturists

C
Emilio Coia
Isaac Cruikshank

K
John Kay (karikaturista)

M
Malky McCormick

škótski klenotníci - pozri *H. Raeburn*

http://en.wikipedia.org/wiki/Category:Scottish_jewellers

H
George Heriot

R
Henry Raeburn

S
Alexander Stevenson

T
James Tassie

W
James Watt Cromar

škótski koloristi - skupina 4 maliarov z Edinburghu (s výnimkou jedného), ktorých *postimpresionistov* práce, aj keď nie všeobecne uznávané spočiatku, prišiel mať formatívny vplyv na súčasné *škótskej umenia* a kultúru; škótski koloristi kombinovali svoje vzdelanie vo Francúzsku a prácou francúzskych *impresionistov* a *fauvistov*, ako *Monet, Matisse* a *Cézanne*, s maliarskymi tradíciami Škótska; predchodcom tohto hnutia bol William Mctaggart (✞1910), škótsky krajinar, ktorý bol ovplyvnený postimpresionizmom; je považovaný za jedného z veľkých interpretov škótskej krajiny a je často označený „škótsky impresionista"; vedúcou osobnosťou skupiny bol Samuel Peploe; ostatní škótski koloristi boli Francis Cadell, John Duncan Fergusson a Leslie Hunter; vstrebávali a prepracovali silné a žiarivé farby súčasného francúzskeho maliarstva na výrazne škótske idiómy počas 1920-1930; aj keď ich diela sú často považované za konzervatívne v porovnaní s ich francúzskymi kolegami, ich štýl bol sebaistý a živý; škótski koloristi boli medzinárodne známi v priebehu svojho života, ale ich práca upadla do nemilosti počas *druhej svetovej vojny*; novo objavené boli v roku 1980 a následne hrali významnú úlohu v rozvoji *škótskeho umenia*; pozri *koloristická maľba*

http://en.wikipedia.org/wiki/Category:Scottish_Colourists

C
Francis Cadell (umelec)

F
John Duncan Fergusson

H
Leslie Hunter

P
Samuel Peploe

škótski krajinári -

http://en.wikipedia.org/wiki/Category:Scottish_landscape_painters

A
James Archer (umelec)

B
William Beattie-Brown
Samuel Vetva
John Crawford Brown
John Burr

C
James Cadenhead
James Cassie

George Paul Chalmers
Thomas Brown Clark
Robert Clunie
John Cochran (umelec)
Edmund Thornton Crawford
William Crozier (škótsky umelec)

D
James Docharty
Peter Doig
Jack M. Ducker

F
John Fleming (maliar)
Robert Fowler (umelec)
Robert Freebairn

G
James Giles (maliar)
Thomas Edward Gordon

H
John Henderson (1860-1924)
Joseph Henderson (umelec)
Joseph Morris Henderson
John Houston (maliar)

J
John Finnie (maliar)

K
Anna King (umelec)

L
William Bradley Lamond

M
Robert Walker Macbeth
William Mactaggart
John MacWhirter
Alexander Mann
Harrington Mann
John Maxwell (umelec)
David McClure (umelec)
Horatio McCulloch
Robert McGregor (1847-1922)
Alberto Morrocco
David Murray (maliar)

N
James Campbell Noble

R
John Robertson Reid
Alexander Runciman

S
John Christian Schetky
John Inteligentná (krajinár)
Robert Macaulay Stevenson

T
John Thomson z Duddingston

W
John Wilson (maliar)

škótski kresliari -

http://en.wikipedia.org/wiki/Category:Scottish_cartoonists

B
Ewen Bain
Robert Brough

C
William Charles (karikaturista)
Charles Exeter Devereux Crombie
Isaac Cruikshank
Cynicus

F
Arthur Ferrier
Jimmy Friell

G
George Gale (karikaturista)
John Glashan
Alex Graham (karikaturista)

L
David Law

M
Malky McCormick

N
Bud Neill

S
Škótsky Cartoon Art Studio

W
Dyke White

škótski maliari -

http://en.wikipedia.org/wiki/Category:Scottish_painters

škótski maliari krajiny - *škótski krajinári*
škótski maliari nástenní - *škótski muralisti*
škótski maliari portrétov - pozri *J. Syme, H. Raeburn*

http://en.wikipedia.org/wiki/Category:Scottish_portrait_painters

A
Cosmo Alexander
James Archer (umelec)

B

John Zephaniah Bell
Leonard Boden
William Bonnar
Arnold Bronckorst
John Brown (umelec)

C
James Cadenhead
Alexander Beauchamp Cameron
James Cassie
George Paul Chalmers
Charles Smith (umelec)
William Cochran (umelec)
William Crawford (umelec)
William Skeoch Cumming
Edward Francis Cunningham
Stanley Cursiter

D
Jeremiah Davison
Cowan Dobson
Henry Raeburn Dobson

F
Anne Forbes

G
Andrew Geddes (umelec)
James Giles (maliar)
John Watson Gordon
Francis Grant (umelec)
Herbert James Gunn
James Guthrie (umelec)

H
Peter Alexander Hay
Joseph Henderson (umelec)

J
George Jameson
Alexander Johnston (umelec)

L
William Bradley Lamond
James Eckford Lauder
Robert Scott Lauder
Charles Lees (maliar)
John Henry Lorimer

M
Norman Macbeth
Daniel Macnee
Alexander Mann
Harrington Mann
Robert McGregor (1847-1922)
John Baptist Medina
Max Meldrum
Charles Louis Mitchell

N

Alexander Nasmyth
James Campbell Noble

P
Peter Paille (mladší)
James Paterson (maliar)
John Pettie

Q
Pierre Quesnel

R
Henry Raeburn
Allan Ramsay (umelec)
Allan Ramsay (portrét maliar narodený 1959)
Francis Dennis Ramsay

S
John Scougal
Colvin Smith
John Smybert
John Syme

T
James Tannock
James Tassie
William Menzies Tweedie

V
Adrian Vanson

W
Edward Arthur Walton
George Watson (maliar)
John Watson (americký maliar)
George Fiddes Watt
George Willison (umelec)
George Washington Wilson

škótski maliari romantickí -

http://en.wikipedia.org/wiki/Category:Scottish_romantic_painters

RR McIan

škótski maliari žijúci v Holandsku - pozri *holandskí maliari*

http://en.wikipedia.org/wiki/Category:Scottish_expatriates_in_the_Netherlands

B
William Bruce (architekt)

D
William Davidson z Curriehill
Robert Douglas (1727-1809)
John Drummond (1676-1742)

E
John Erskine z Cardross

F
William Gouw Ferguson

S
Tom Sneddon (futbalista)
John Swinton (zomrel 1723)

V
Ewen Vernal

škótski maliari 16.st. -

B
Arnold Bronckorst

Q
François Quesnel
Pierre Quesnel

V
Adrian Vanson

škótski maliari 17.st. - pozri *W. G. Ferguson*

http://en.wikipedia.org/wiki/Category:17th-century_Scottish_painters

F
William Gouw Ferguson

J
George Jameson

M
John Baptist Medina

P
David Paton (umelec)

Q
François Quesnel

S
John Scougal
Andrew Smith Lawrenceson

W
John Michael Wright

škótski maliari 18.st. - pozri *H. Raeburn*

A
William Aikman (maliar)
Cosmo Alexander
John Alexander (maliar)
David Allan (maliar)
William Anderson (umelec)

B
Henry Aston Barker
John Bogle (umelec)

James Byres

C
Alexander Carse
George Chalmers (umelec)
Charles Smith (umelec)
William Cochran (umelec)
Edward Francis Cunningham

D
Jeremiah Davison
John Donaldson (maliar)

F
Anne Forbes

G
John Graham (maliar)

H
Gavin Hamilton (umelec)
Gawen Hamilton
George Heriot (umelec)

M
David Martin (umelec)
John Baptist Medina
Jacob Viac

N

Alexander Nasmyth

R
Henry Raeburn
Allan Ramsay (umelec)
Catherine Read
Alexander Robertson (umelec)
Archibald Robertson (maliar)
Alexander Runciman
John Runciman

S
John Christian Schetky
John Scougal
John Thomas Seton
Archibald Skirving
John Smybert

T
John Thomson z Duddingston

W

Richard Waitt
James Wales (umelec)
George Watson (maliar)
John Watson (americký maliar)

http://en.wikipedia.org/wiki/Category:18th-century_Scottish_painters

škótski maliari 19.st. - pozri *W. Strang, J. Syme, H. Raeburn*

http://en.wikipedia.org/wiki/Category:19th-century_Scottish_painters

A
George Aikman
Patrick Allan Fraser
William Allan (maliar)
William Anderson (umelec)
James Archer (umelec)
George Denholm Armour

B
James Ballantine
Henry Aston Barker
William Barr (umelec)
William Beattie-Brown
John Zephaniah Bell
Jemima Blackburn
John Bogle (umelec)
Muirhead Bone
William Bonnar
Samuel Bough
Robert Brough
John Crawford Brown
Robert Bryden
William Gordon Burn Murdoch
James M. Burnet
John Burnet (maliar)
Robert Burns (umelec)
James Byres

C
James Cadenhead
David Young Cameron
Mary Cameron (maliar)
Alexander Carse
William Carse
James Cassie
George Paul Chalmers
Alexander Christie (umelec)
John Heaviside Clark
John Cochran (umelec)
Robert McGowan Coventry
Edmund Thornton Crawford
William Crawford (umelec)
William Cruikshank (maliar)

D
Alexander Brownlie Docharty
Sholto Johnstone Douglas
William Fettes Douglas
Thomas Millie Dow
James Drummond (umelec)
John Duncan (maliar)
Thomas Duncan (maliar)
William Dyce

E
Robert Edmonston

F
James Faedo
John Faedo
Thomas Faedo
David Farquharson
Joseph Farquharson
John Duncan Fergusson
John Fleming (maliar)
David Foggia
Anne Forbes
Robert Fowler (umelec)
Alexander Fraser (maliar**)**
Alexander George Fraser
William Baxter Collier Fyfe

G
Robert Gavin
Andrew Geddes (umelec)
Walter Geikie
John Gibb (maliar)
Robert Gibb
James Giles (maliar)
John Watson Gordon
Thomas Edward Gordon
John Graham (maliar)
Francis Grant (umelec)
Robert Greenlees
James Guthrie (umelec)

H
William Hart (maliar)
Archibald Standish Hartrick
George Harvey (maliar)
John Henderson (1860-1924)
Joseph Henderson (umelec)
Joseph Morris Henderson
Keith Henderson (umelec)
George Henry (maliar)
George Heriot (umelec)
David Octavius Hill
Edward Atkinson Hornel
George Houston (umelec)
John Kelso Hunter
Leslie Hunter

I
James Irvine (maliar)

J
Middleton Jameson
Alexander Johnston (umelec)

K
William Keith (umelec)
William Kennedy (maliar)
William Kidd (maliar)

L
William Bradley Lamond
James Eckford Lauder

Robert Scott Lauder
Charles Lees (maliar)
William Leighton Leitch
William Home Lizars
John Henry Lorimer

M
Hamilton Macallum
Norman Macbeth
Robert Walker Macbeth
Dugald Sutherland MacColl
William Brown MacDougall
William Stewart MacGeorge
William York Macgregor
Charles Rennie Mackintosh
Herbert Macnair
Daniel Macnee
John MacWhirter
Alexander Mann
Harrington Mann
Peter Paul Marshall
Mary Rose Hill Burton
James McBee
Thomas (Tom) McEwan
Robert McGregor (1847-1922)
William Mctaggart
Arthur Melville
Cathcart William Methven
James Coutts Michie
Thomas Corsano Morton
David Murray (maliar)

N
Alexander Nasmyth
Patrick Nasmyth
Erskine Nicol
James Campbell Noble
Orlando Norie

O
William Quiller Orchardson

P
John Partridge (umelec)
James Paterson (maliar)
Joseph Noel Paton
David Payne (umelec)
Samuel Peploe
John Pettie
John Phillip
George Pirie (umelec)
John Quinton Pringle

R
Henry Raeburn
James Ramsay (maliar)
George Ogilvy Reid
John Robertson Reid
David Roberts (maliar)

S
John Christian Schetky
Tom Scott (maliar)
David Scott (maliar)
William Bell Scott
Thomas Seton
William Simpson (umelec)
William Simson
Archibald Skirving
John Smart (krajinár)
Colvin Smith
William Thompson Russell Smith
Thomas Stuart Smith
Allan Stewart (umelec)
William Strang
John Syme

T
James Tannock
EA Taylor
John Thomson z Duddingston
William Menzies Tweedie

V
William Fleming Vallance

W
Ethel Walker
Samuel Edmund Waller
Edward Arthur Walton
George Watson (maliar)
George Fiddes Watt
David West (umelec)
Louis Whirter
David Wilkie (umelec)
Charles Heath Wilson
James Lawton Wingate

Y
William Yellowlees

škótski maliari 20.st. - pozri *W. Strang*

http://en.wikipedia.org/wiki/Category:20th-century_Scottish_painters

A
John Macdonald Aiken
George Aikman
Craigie Aitchison (maliar)
James Archer (umelec)
George Denholm Armour

B
William Barr (umelec)
William Beattie-Brown
WDM Bell
John Bellano
Sam Black (umelec)
Jemima Blackburn
Frederick Donald Blake

Douglas Bliss
Robert Henderson Blyth
Leonard Boden
Muirhead Bone
Josephine Broekhuizen
Robert Brough
Robert Bryden
William Gordon Burdon Murdoch
Robert Burns (umelec)
John Byrne (dramatik)

C
Paul Cadden
Francis Cadell (umelec)
James Cadenhead
Joyce W. Cairns
David Young Cameron
Mary Cameron (maliar)
Charmian Campbell
Steven Campbell (umelec)
Thomas Brown Clark
Robert Colquhoun
Stephen Conroy (umelec)
Robert McGowan Coventry
James Cowie (umelec)
Hugh Adam Crawford
John McKinnon Crawford
William Crosbie (umelec)
William Cruikshank (maliar)
James Cumming (umelec)
Ken Currie
Stanley Cursiter

D
Alan Davie
Elspeth Davie
Cowan Dobson
Henry Raeburn Dobson
Alexander Brownlie Docharty
Peter Doig
David Donaldson (umelec)
Sholto Johnstone Douglas
Thomas Millie Dow
John Duncan (maliar)

E
Edinburgh School
Joe Edwards (maliar)

F
James Faedo
David Farquharson
Joseph Farquharson
John Duncan Fergusson
Arthur Ferrier
David Foggia
Robert Fowler (umelec)

G
William Gear

John Gibb (maliar)
Robert Gibb
Stephen Gilbert
William George Gillies
Thomas Edward Gordon
Alexander Goudie
Duncan Grant
Andrew Grassie
Alasdair Gray
Herbert James Gunn
James Guthrie (umelec)

H
George Haig, 2. Earl Haig
Archibald Standish Hartrick
John Henderson (1860-1924)
Joseph Henderson (umelec)
Joseph Morris Henderson
Keith Henderson (umelec)
George Henry (maliar)
Edward Atkinson Hornel
George Houston (umelec)
Peter Howson
Leslie Hunter
William Oliphant Hutchison

I
Callum Innes

J
Middleton Jameson
William Johnstone (umelec)

K
William Keith (umelec)
William Kennedy (maliar)
Henry Kondracki

L
William Bradley Lamond
Thomas Lawson (umelec)
John Henry Lorimer

M
Robert Walker Macbeth
Robert MacBryde
Dugald Sutherland MacColl
James Williamson Galloway Macdonald
William Brown MacDougall
William Stewart MacGeorge
William York Macgregor
Charles Rennie Mackintosh
Iain Macnab
Herbert Macnair
William Mactaggart
John MacWhirter
Alexander Mann
Harrington Mann
James McBee
William McCance

David McClure (umelec)
Thomas (Tom) McEwan
Robert McGregor (1847-1922)
Bruce McLean
Mary McMurtrie
William Mctaggart
Arthur Melville
Cathcart William Methven
David Michie
James Coutts Michie
Catriona Millar
David R. Morrison
James Morrison (umelec)
Thomas Corsano Morton
David Murray (maliar)

N
Erskine Nicol
James Campbell Noble

O
William Quiller Orchardson

P
James Paterson (maliar)
James McIntosh Patrick
Denis Peploe
Samuel Peploe
Robin Philipson
George Pirie (umelec)
Don Pottinger
John Quinton Pringle

R
Edward Rainey
Francis Dennis Ramsay
George Ogilvy Reid
John Robertson Reid
Paul Reid (umelec)
Derek Robertson
James Robertson D

S
Tom Scott (maliar)
William Scott (umelec)
Allan Stewart (umelec)
William Strang
Alan Sutherland

T
Alasdair Grant Taylor
EA Taylor
William Turnbull (umelec)

V
Jack Vettriano

W
Ethel Walker
Edward Arthur Walton

Alison Watt (škótsky maliar)
George Fiddes Watt
Richard Wawra
David West (umelec)
Louis Whirter
William Hanna Clarke
William Wilson (umelec)
James Lawton Wingate
Christopher Wood (škótsky maliar)

Z
Anna Zinkeisen
Doris Zinkeisen

škótski maliari 21.st. -

A
Craigie Aitchison (maliar)

B
John Bellano
Josephine Broekhuizen
John Byrne (dramatik)

C
Paul Cadden
Joyce W. Cairns
Charmian Campbell
Steven Campbell (umelec)
Stephen Conroy (umelec)
John McKinnon Crawford
Ken Currie

D
Alan Davie
Peter Doig

F
Jo Fraser

G
Stephen Gilbert
Alexander Goudie
Andrew Grassie
Alasdair Gray

H
George Haig, 2. Earl Haig
Peter Howson

I
Callum Innes

K
Henry Kondracki

L
Thomas Lawson (umelec)

M

Bruce McLean
David Michie
Catriona Millar
David R. Morrison
James Morrison (umelec)

R
Edward Rainey
Francis Dennis Ramsay
Paul Reid (umelec)
Derek Robertson
James Robertson D

T
Alasdair Grant Taylor
William Turnbull (umelec)

V
Jack Vettriano

W
Alison Watt (škótsky maliar)
Richard Wawra

škótski muralisti/škótski maliari nástenní -

http://en.wikipedia.org/wiki/Category:Scottish_muralists

C
Fyffe Christie

G
Alasdair Gray

M
William McLaren (ilustrátor)

škótski návrhári/škótski dizajnéri -

http://en.wikipedia.org/wiki/Category:Scottish_designers

B
Seaton Baxter
Robert Burns (umelec)
James Byres

C
Ian Callum
Moray Callum

F
Gordon Forsyth

H
Alexander Henry (Puškár)

J
Johanna Basford
George Johnston (inžinier)

K
Jessie M. King

L
Hercules Linton

M
Charles Rennie Mackintosh
Margaret Macdonald Mackintosh
Herbert Macnair

N
David Shaw Nicholls

P
Alice Palmer (designer)
Mark Porter (designer)

S
James Sellars
Douglas Strachan

T
EA Taylor
Mary Fraser Tytler

W
George Henry Walton
George Lennox Watson
Alexander Wilson (astronóm)

škótski návrhári interiéru -

http://en.wikipedia.org/wiki/Category:Scottish_interior_designers

A
Robert Adam
John Amabile (interiérov)

G
James Gillespie Graham

H
David Hay (umelec)

I
Keith Irvine

M
Colin McAllister a Justin Ryan
Anne McKevitt

T
Bruce James Talbert

W
George Henry Walton
Thomas Lennox Watson

škótski návrhári módy -

http://en.wikipedia.org/wiki/Category:Scottish_fashion_designers

B
John Boyd (klobúčnik)

C
Philip Colbert

F
Holly Fulton

G
Bill Gibb

K
Christopher Kane

M
Michelle Mone

O
Eunice Olumide

P
Ronald Paterson
Ray Petri

S
Jonathan Saunders

T
Stuart Trevor

škótski návrhári nábytku -

http://en.wikipedia.org/wiki/Category:Scottish_furniture_designers

A
Robert Adam

M
Charles Rennie Mackintosh
Herbert Macnair

P
Duncan Phyfe

S
Mark Stoddart

škótski návrhári scénickí -

http://en.wikipedia.org/wiki/Category:Scottish_scenic_designers

B
John Byrne (dramatik)

C
Robert Colquhoun
William Skeoch Cumming

M
Robert MacBryde

P
James Pryda

R
David Roberts (maliar)
Alexander Runciman

Z
Doris Zinkeisen

škótski rytci -

http://en.wikipedia.org/wiki/Category:Scottish_engravers
A
George Aikman
John Alexander (maliar)
John Anderson (rytec)

B
Andrew Bell (rytec)
Robert Charles Bell (rytec)
Douglas Bliss
Robert Bryden
John Burnet (maliar)

C
John Cochran (umelec)

D
Alexander Deuchar

E
William Elder (rytec)
Patrick Gibson (umelec)

H
John Horsburgh

I
James Ivory (hodinár)

J
J. Lumsden and Son
John Finnie (maliar)
James Johnson (rytec)

K
John Kay (karikaturista)

L
William Home Lizars

M
Iain Macnab
William Miller (rytec)
Robert Mylne (spisovateľ)
Mary Nimmo Moran

R
Alexander Robertson (umelec)
Archibald Robertson (maliar)

S
Robert Scott (rytec)
James Stewart (rytec)
William Strang
Robert Strange (rytec)
George Heriot Swanston

T
James Tassie

W

William Walker (rytec narodený 1791)
George Fiddes Watt

škótski sochári -

http://en.wikipedia.org/wiki/Category:Scottish_sculptors

Sculptor in Ordinary for Scotland (členom kráľovskej domácnosti v Škótsku; prvé menovanie bolo vykonané pomocou kráľovnej Viktórie okolo 1838, hoci to nebolo uvedený ako člen kráľovskej domácnosti až do 1870; kancelária bola trvalou v roku 1921)

Držitelia kancelárie patrí:

1838-1891: Sir John Steell
1881-1890: Sir Joseph Edgar Boehm
1921-1938: Dr James Pittendrigh MacGillivray
1938-1961: Sir William Reid Dick
1963-1984: Benno Schötz
1986-2005: Sir Eduardo Paolozzi
2008-: Alexander Stoddart

A
Robert Anderson Rowand

B
David Batchelor (umelec a spisovateľ)
Karla Black
Joseph Boehm
Phyllis Bone
Martin Boyce
Jimmy Boyle (umelec)
William Brodie (sochár)
Robert Bryden
Thomas Stuart Burnett

C
Alexander Milne Calder
Thomas Campbell (sochár)
Alexander Carrick
James Castle (sochár)
Margery Clinton
John Crawford (sochár)
Andrew Currie (sochár)

D
Archibald Dawson
Helen Denerley
Louis Deuchars
William Reid Dick

F
James Fillans
Ian Hamilton Finlay
Robert Forrest
Hannah Frank

G
Henry Snell Gamley
Lord Ronald Gower

H
Christopher Hall (sochár)
John Henning (1771-1851)
Amelia Robertson Hill
John Hutchison (sochár)

J
Philip Jackson (sochár)
Pilkington Jackson

L
William Lamb (sochár)
George Anderson Lawson
Hew Locke
Hew Lorimer

M
Lawrence Macdonald
James Pittendrigh MacGillivray
David Mach
John Marshall (škótsky sochár)
William Calder Marshall
Mary Grant (sochár)
Jim Mathieson (sochár)
Charles McBride
David McFall
Bruce McLean
William Mossman
Alexander Munro (sochár)

P
Eduardo Paolozzi
Patric Park
Denis Peploe

R
George Rennie (sochár a politík)
J. Massey Rhind
John Rhind (sochár)
John Stevenson Rhind
William Birnie Rhind
Alexander Handyside Ritchie

S

Benno Schötz
Andy Scott (sochár)
Concordia Scott
William Shirreffs
Peter Slater (sochár)
George Clark Stanton
John Steell
David Watson Stevenson
William Grant Stevenson
Alexander Stoddart
Mark Stoddart

T
Alasdair Grant Taylor
William Turnbull (umelec)

W
George Wyllie

škótski tlačiari -

https://en.wikipedia.org/wiki/Category:Scottish_printers

škótski umelci - pozri *edinburgskí umelci, glasgowskí umelci, paisleyskí umelci*

http://en.wikipedia.org/wiki/Category:Scottish_artists
http://en.wikipedia.org/wiki/Category:Scottish_artist_stubs

A
Crawfurd Adamson
Alex Flett (umelec)
Andrew Allan (umelec)
Richard Ashrowan
Eric Auld
Charles Avery (umelec)

B
George Bain (umelec)
Robert Bain (umelec)
Edward Baird (umelec)
James Ballantine
RM Ballantyne
Christine Berrie
Christine Borland
Adrian Brannan
John Brown (umelec)
Robert Bryden
Alexander Buchan (umelec)
Roderick Buchanan
Howard Butterworth

C
Katherine Cameron
Liza Campbell
Paul Carter (umelec)
Ciara McAvoy
John Heaviside Clark
Philip Clem
John Clerk of Eldin
Calum Colvin

Hugh Adam Crawford
Benjamin Creme
Alan Curral
Cynicus

D
Dalziel + Scullion
Anne Davidson
Richard Demarco
Alexander Dickson (botanik)
David Donaldson (umelec)
Chris Dooks
Pat Douthwaite
William Easton (umelec)
Robert Edmonston
Errol Étienne

F
James Faedo
John Faedo
Arthur Ferrier
Alec Finlay
Ian Hamilton Finlay
William Russell Flint
Luke Fowler
Michael Fullerton

G
David Gauld
Patrick Gibson (umelec)
Douglas Gordon
Stewart Gray

H
David Hay (umelec)
Bob Holmes (umelec)

K
James Kay (umelec)
John Kay (karikaturista)
Alison Kinnaird

L
Eileen Lawrence
Joseph Lee (básnik)
William Ewart Lockhart
Hew Lorimer
Sarah Lowndes

M
Ann Macbeth
William MacGillivray
Christian MacLagan
Norrie MacLaren
Bessie MacNicol
James McBee
David McClure (umelec)
Rory McEwen (umelec)
Lucy McKenzie
William McLaren (ilustrátor)

Wilson McLean
Angus McPhee
Margaret Mellis
John Mennie
James Miller (architekt)
Charles Louis Mitchell
John Lowrie Morrison
Thomas Murray (umelec)

N
Jessie Newbery

O
Thomas Oliphant (hudobník)

P
Eduardo Paolozzi
John Ford Paterson
Susan Philipsz
George Pirie (umelec)
James Pryda

R
William Bruce Ellis Ranken
George Reid (škótsky umelec)
Alexander Hay Ritchie
Robert Herdman
Alexander Ignatius Roche

S
Charles Sandison
David Sherry (umelec)
William Simpson (umelec)
Robert Sivell
Sandy Smith
Sydney Goodsir Smith
Paul Stallan
William Grant Stevenson
Douglas Strachan
Maud Sulter
Stuart Sutcliffe
Jean Sutherland
James Rannie Swinton

T
James Tassie

W
Richard Waitt
Donald Watson (umelec)
James Watt Cromar
Dyke White
Kate Whiteford
George Willison (umelec)
Andrew Wilson (umelec)
Scottie Wilson
Wendy Wood

škótski umelci komixoví -

http://en.wikipedia.org/wiki/Category:Scottish_comics_artists

C
Eddie Campbell
Craig Conlan

E
Gary Erskine

J
Sydney Jordan

K
Cam Kennedy

L
David Law

M
Metaphrog

P
Tom Paterson
Jim Petrie

Q
Frank quitely

S
Škótsky Cartoon Art Studio

škótski umelci súčasní -

http://en.wikipedia.org/wiki/Category:Scottish_contemporary_artists

B
David Batchelor (umelec a spisovateľ)
Karla Black
Martin Boyce

C
Claire Barclay
Philip Clem
Stephen Conroy (umelec)

D
Peter Doig

G
Douglas Gordon

J
Jacqueline Donachie

L
Jim Lambia
Hew Locke

M
Lucy McKenzie

P
Susan Philipsz

S
Charles Sandison
Elaine Shemilt

škótski umelci vitráže -

http://en.wikipedia.org/wiki/Category:Scottish_stained_glass_artists_and_manufacturers

F
Gordon Forsyth

T
EA Taylor

W
William Wilson (umelec)

Škótsko - *patrónom* Škótska je *apoštol Ondrej*; symbolom Škótska je *bodliak*; pozri *Škótska vysočina, Paisley; tartan, kašmírový vzor; Browniovia, Kelpie; Thiste; alba 3;*

http://www.yvettedefrance.com/Photos-du-monde/Pays/ecosse/ecosse.htm

G. Doré: Spomienka na Škótsko (1879)

G. Doré: Škótska príroda (1875)

G. Doré: Škótska príroda (1878)

G. Doré: Jazero Lomond (1875)

O. Kokoschka: Krajina v Škótsku (1929)

škótsky folklór - pozri *Cailleach*

https://en.wikipedia.org/wiki/Category:Scottish_folklore